

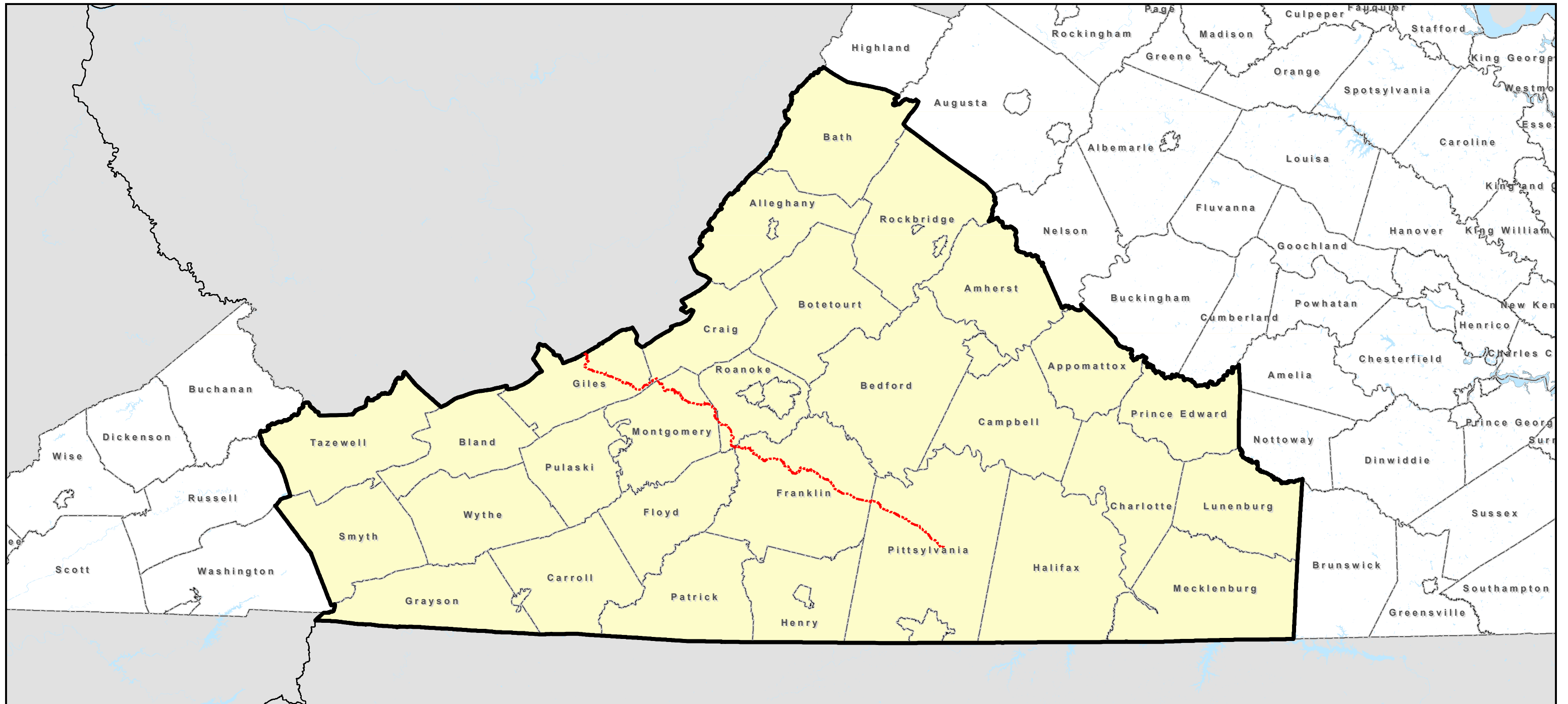

TERRA

Area of Eligible Work - Reasonable Proximity



Legend

- - - - Proposed MVP Route
- County Boundary
- Area of Eligible Work

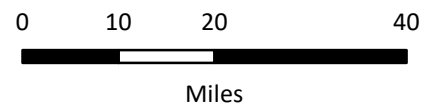

Projection: Lambert Conformal Conic
 GCS North America 1983 Datum: D North America 1983

Map created 9/11/2018 by VOF-mHS.
 Source data provided by: Counties - US Census Bureau/VOF; MVP Route - Mountain Valley Pipeline;
 all else - VOF.

This map is for general reference and display purposes only.



TERRA

Impacted Eco-Regions Along Proposed Mountain Valley Pipeline (MVP) Route

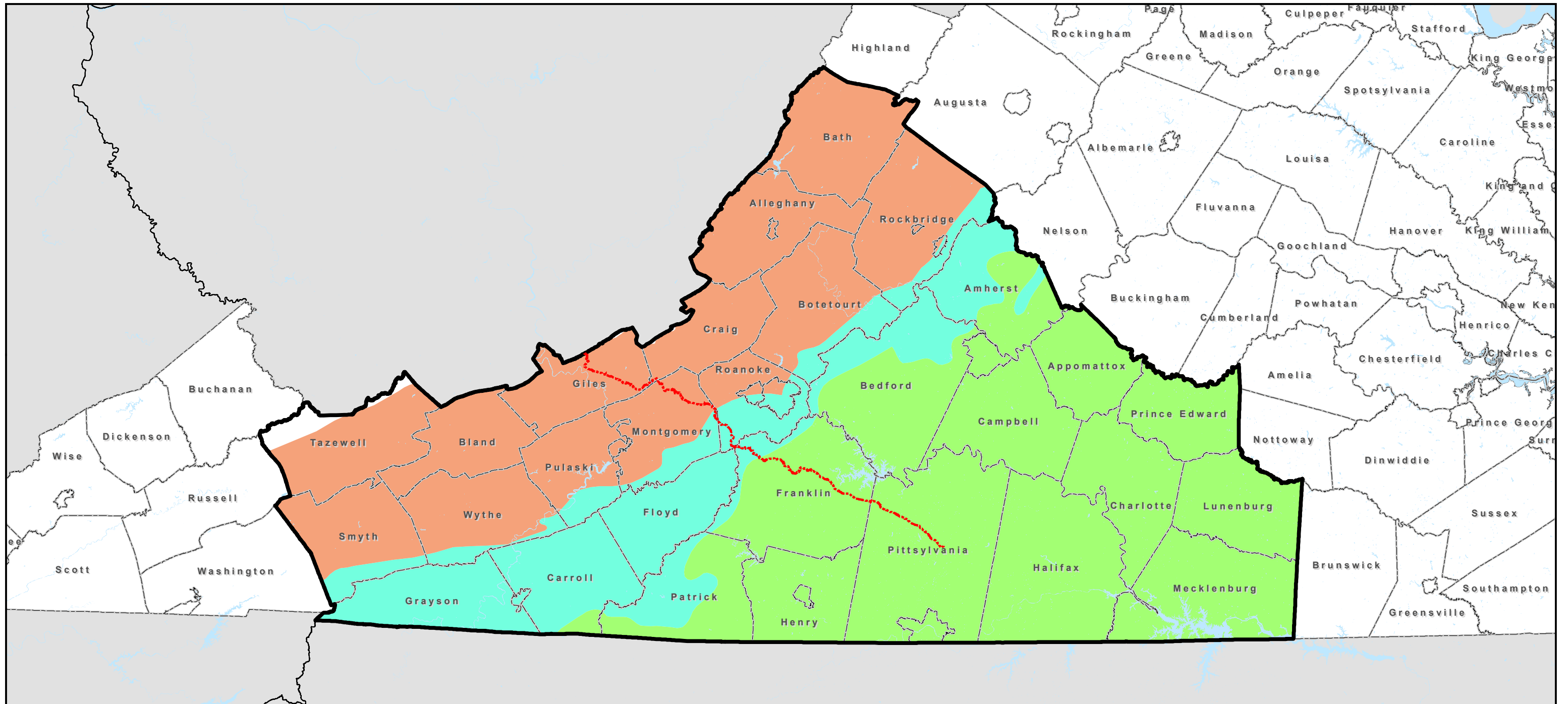

Legend

- - - - Proposed MVP Route
- County Boundary
- Area of Eligible Work
- Eco-Regions (portion within Area of Eligible Work)**
- Blue Ridge Mountains
- Northern Ridge and Valley
- Southern Appalachian Piedmont

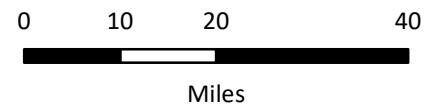

Projection: Lambert Conformal Conic
 GCS North America 1983 Datum: D North America 1983
 Map created 9/14/2018 by VOF-mHS.
 Source data provided by: Counties - US Census Bureau/VOF; Ecoregions - Virginia DGIF;
 MVP Route - Mountain Valley Pipeline
 This map is for general reference and display purposes only.



TERRA

Impacted Watersheds Along Proposed Mountain Valley Pipeline (MVP) Route

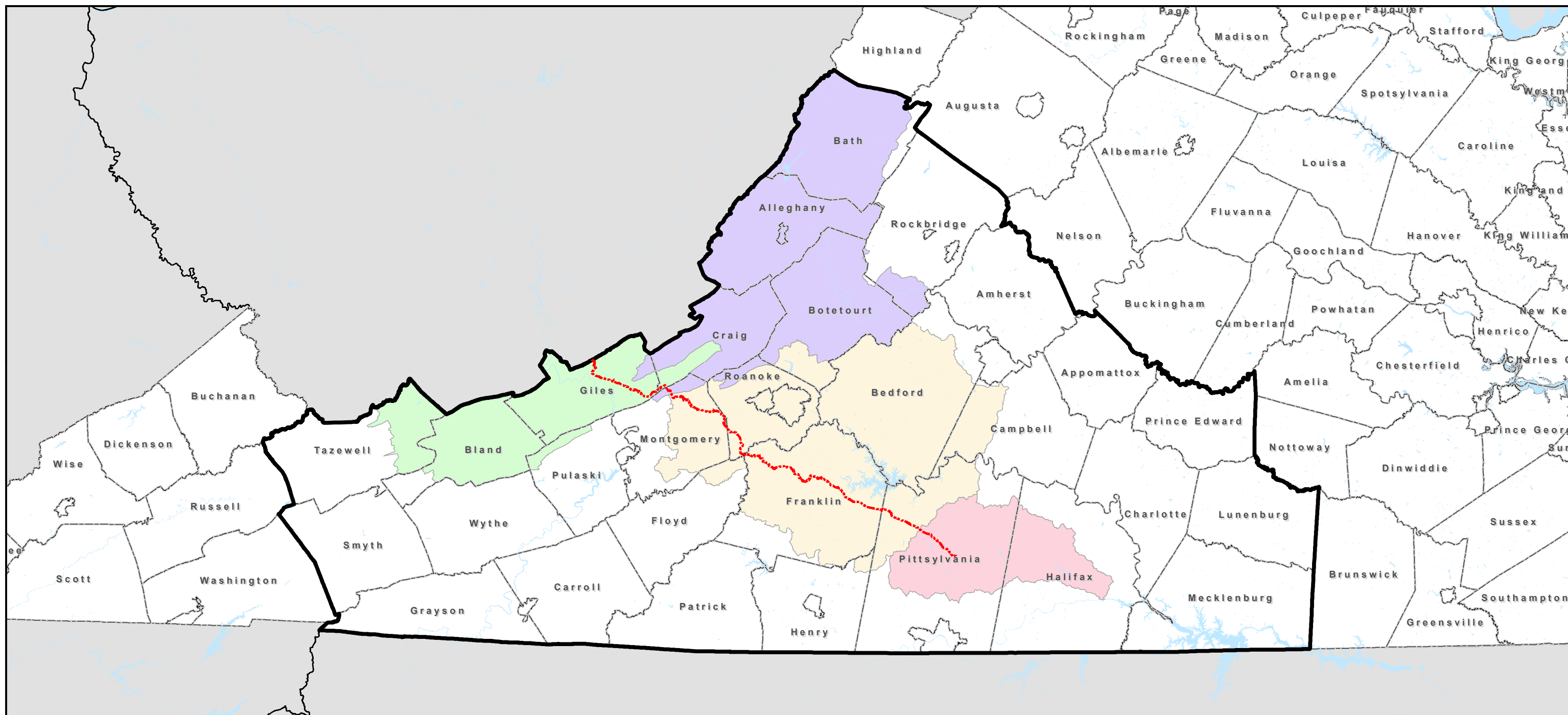

Legend

- - - Proposed MVP Route
- County Boundary
- Area of Eligible Work
- Hydrologic Units (portion within Area of Eligible Work)**
- Banister (03010105)
- Middle New (05050002)
- Upper James (02080201)
- Upper Roanoke (03010101)

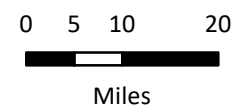

Projection: Lambert Conformal Conic
 GCS North America 1983 Datum: D North America 1983
 Map created 9/14/2018 by VOF-mHS.
 Source data provided by: Counties - US Census Bureau/VOF; Other conservation land - Virginia DCR; MVP Route - Mountain Valley Pipeline; HUC - USGS; all else - VOF.
 This map is for general reference and display purposes only.



TERRA

Conservation Land Along Proposed Mountain Valley Pipeline (MVP) Route

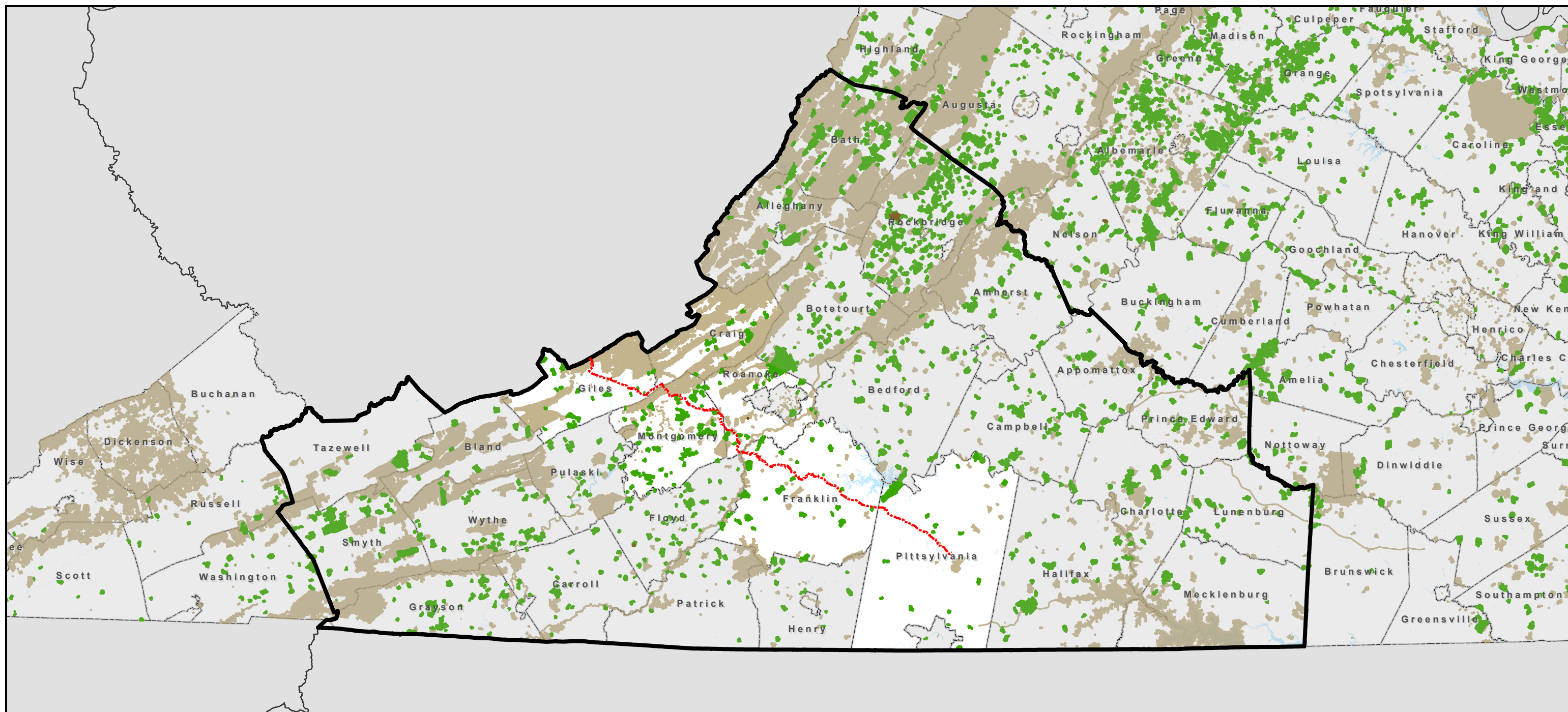

Legend

- - - Proposed MVP Route
- County Boundary
- Area of Eligible Work
- VOF Acquisition
- VOF Easement
- Other Conservation Land

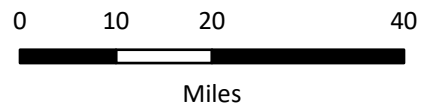

Projection: Lambert Conformal Conic
 GCS North America 1983 Datum: D North America 1983

Map created 10/28/2024 by VOF-mHS.
 Source data provided by: Counties - US Census Bureau/VOF; Other conservation land - Virginia DCR; MVP Route - Mountain Valley Pipeline; all else - VOF.

This map is for general reference and display purposes only.